アルペジオとオクターブの切り替え

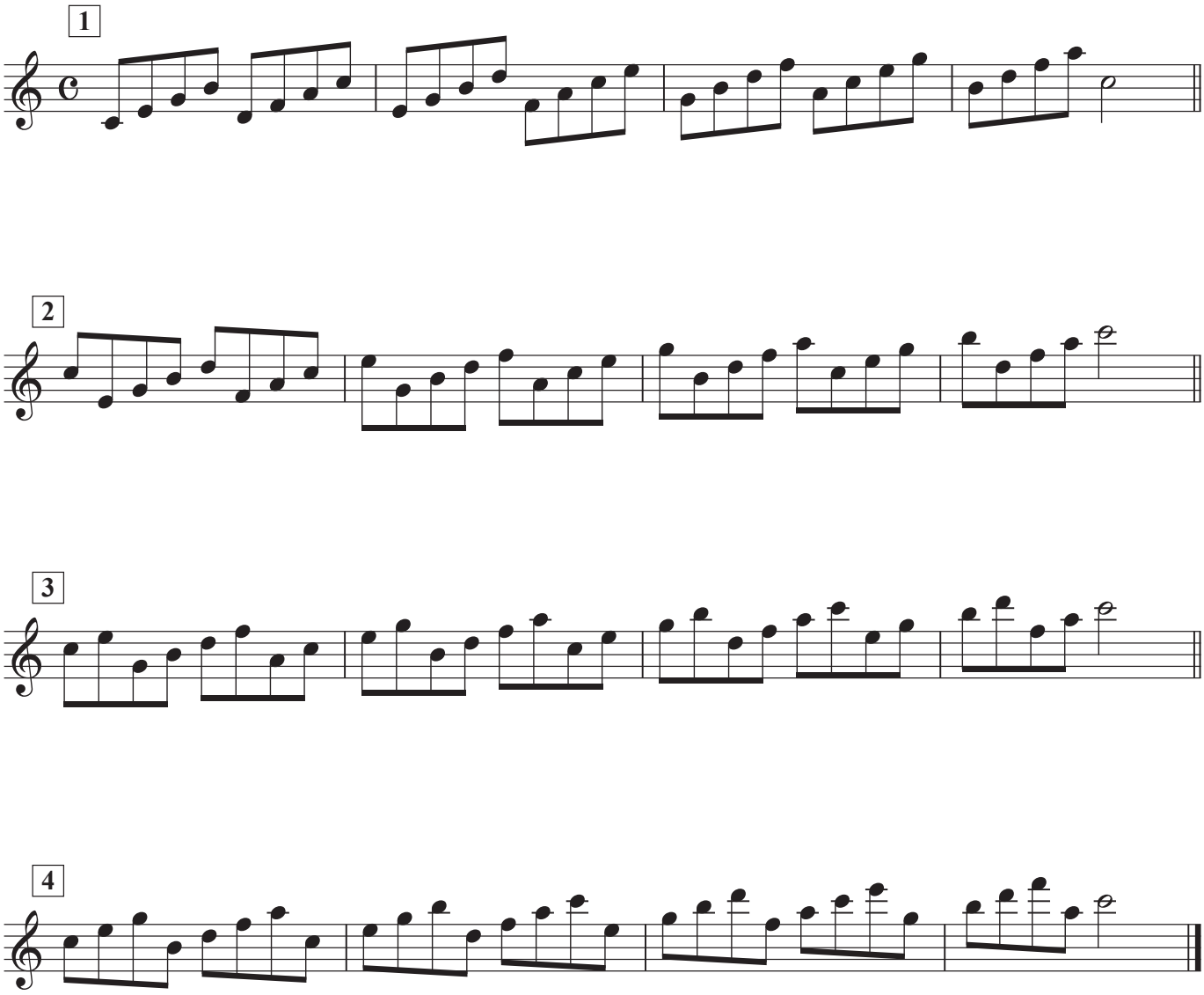

Katsuhiro Kado