タンギングによるSwing感強化スケール練習

裏拍タンギングに3連符を入れてみる

[NG例] 3連符を入れたあとに下記のように全て3連符にならないように

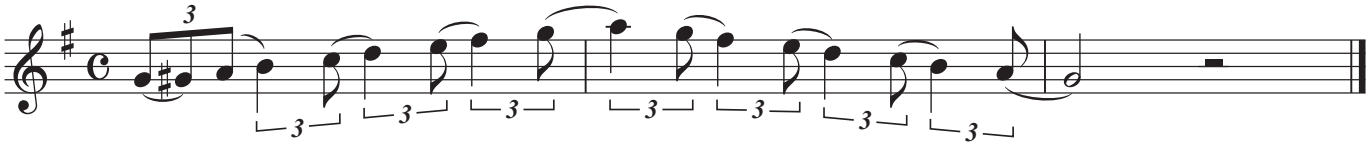

3連符の場所を変えながら裏拍タンギング

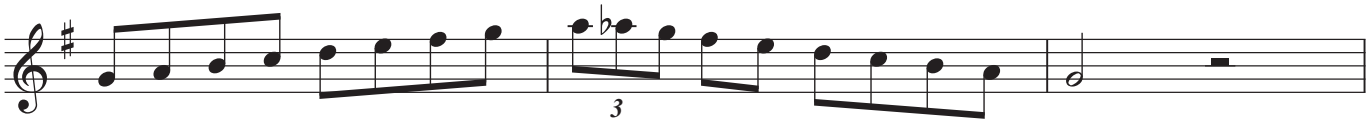

©Katsuhiro Kado
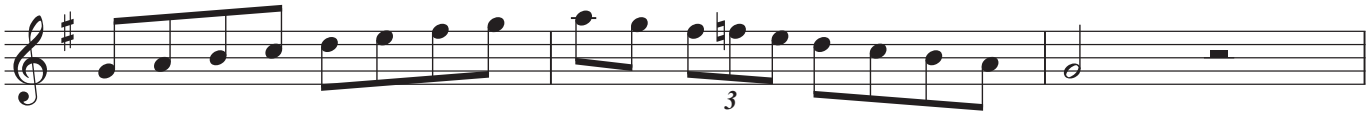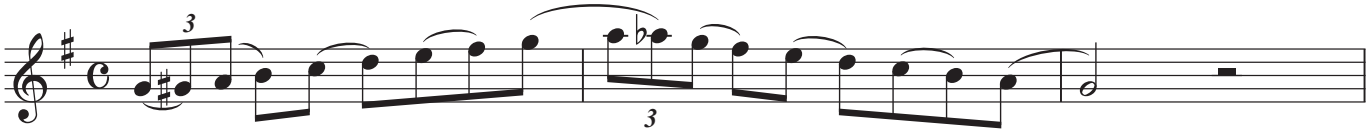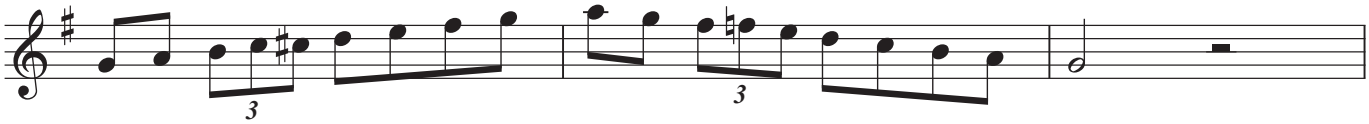
タンギングによるSwing感強化スケール練習