# 4度音程のスケール練習

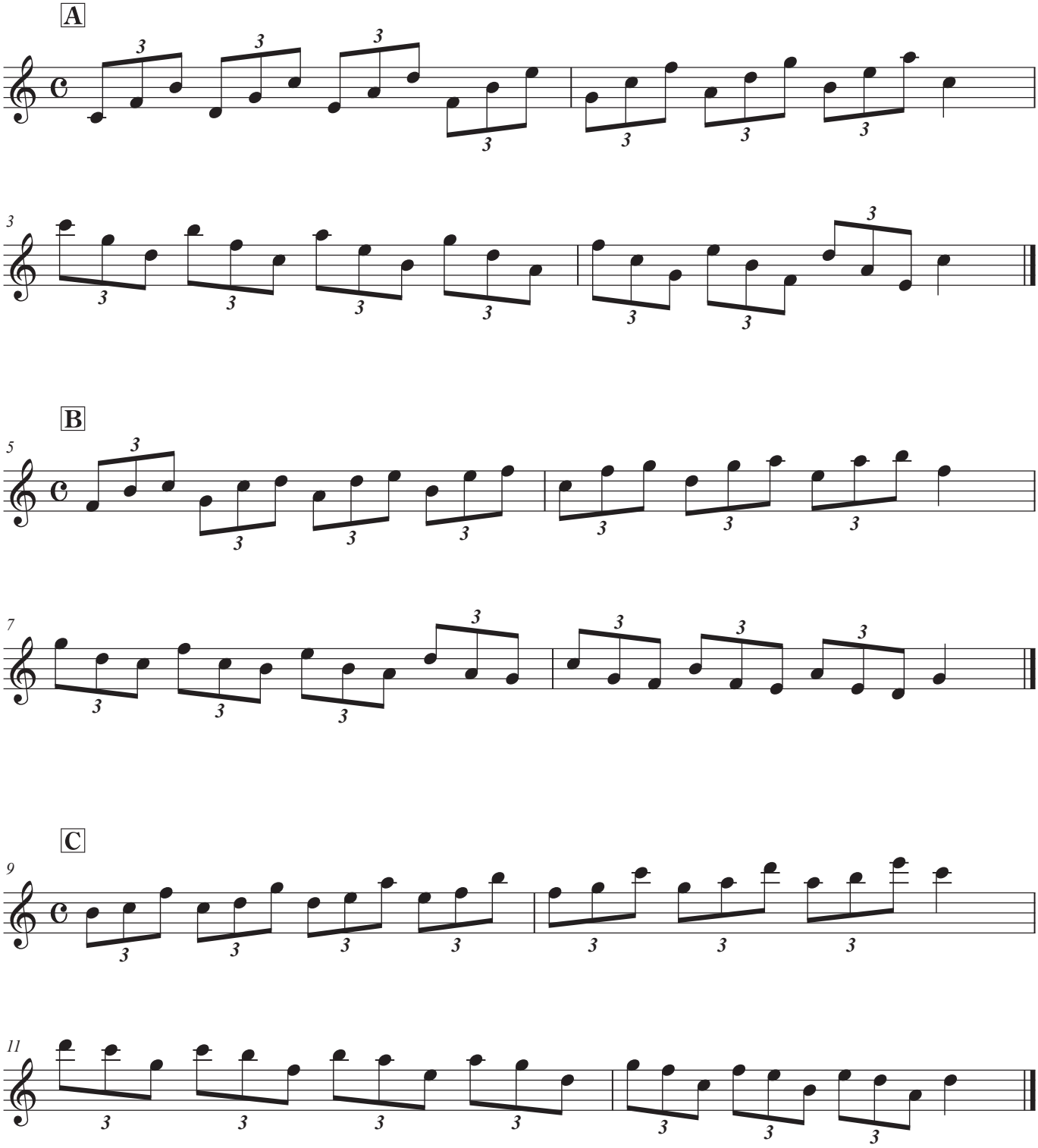


©Katsuhiro Kado