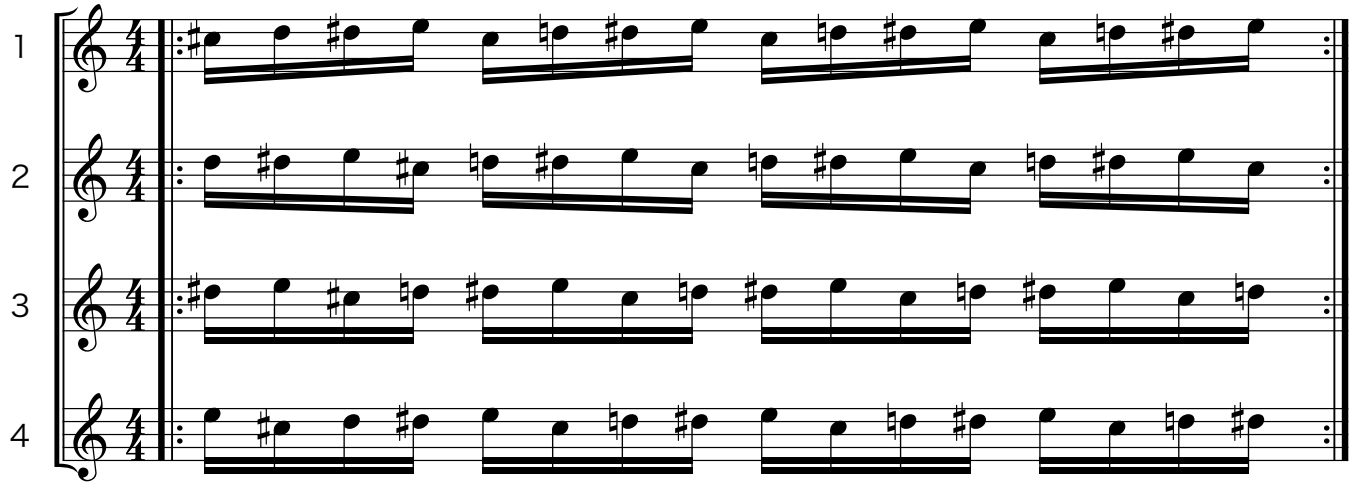

Katsuhiro Kado